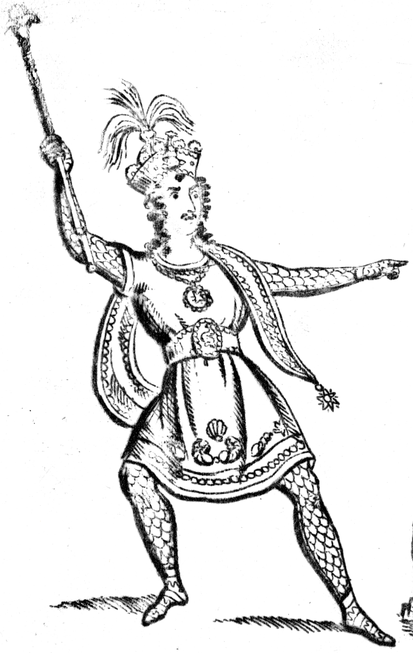

Coral Crown

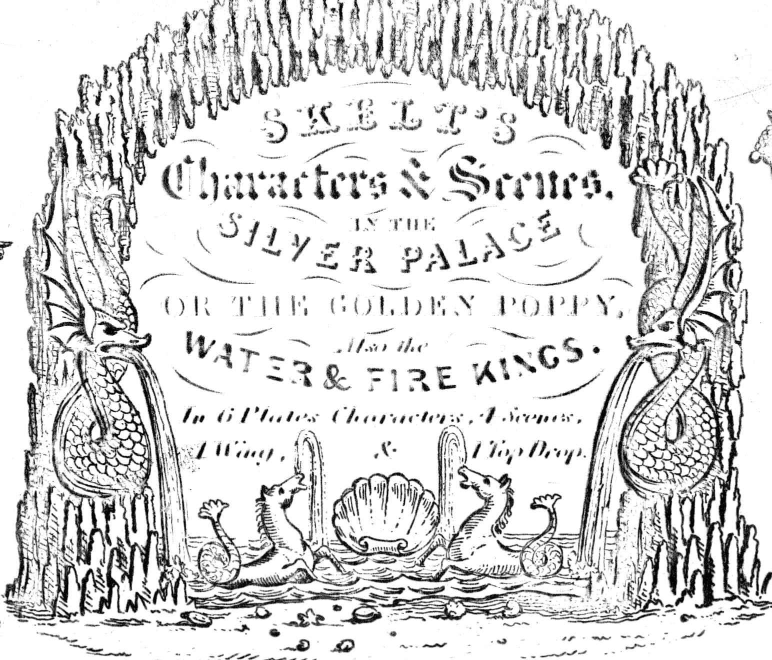

SKELT'S
Characters & Scenes.
IN THE
SILVER PALACE
OR THE GOLDEN POPPY.
Also the
WATER & FIRE KINGS.
In 6 Plates Characters, 4 Scenes,
1 Wing, & 1 Top Drop.

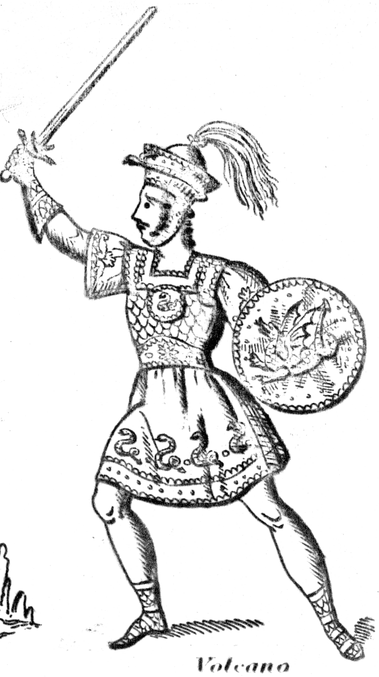

Volcano

With a Book only adapted to the above.

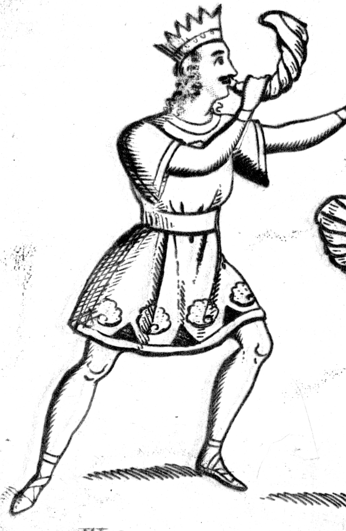

Waterspout

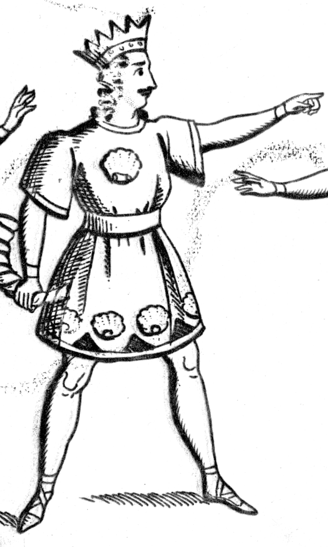

Waterspout

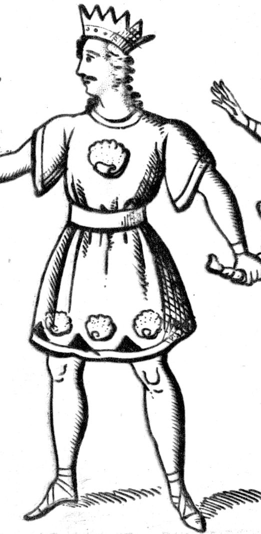

Quicksand

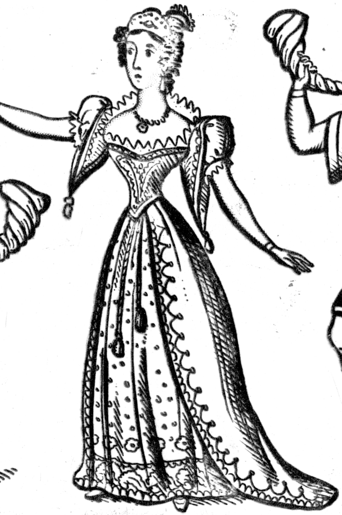

Lady Lumina

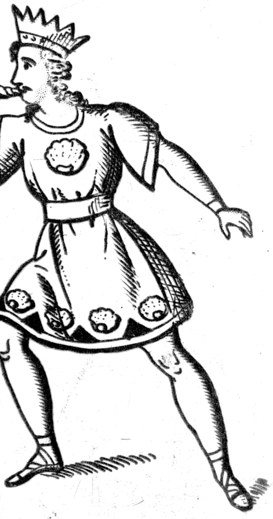

Quicksand

Price Halfpenny

Pub. by M. & M. SKELT, 11, Swan St. Minories, London.

SKELT'S CHARACTERS IN THE SILVER PALACE

Plate 2

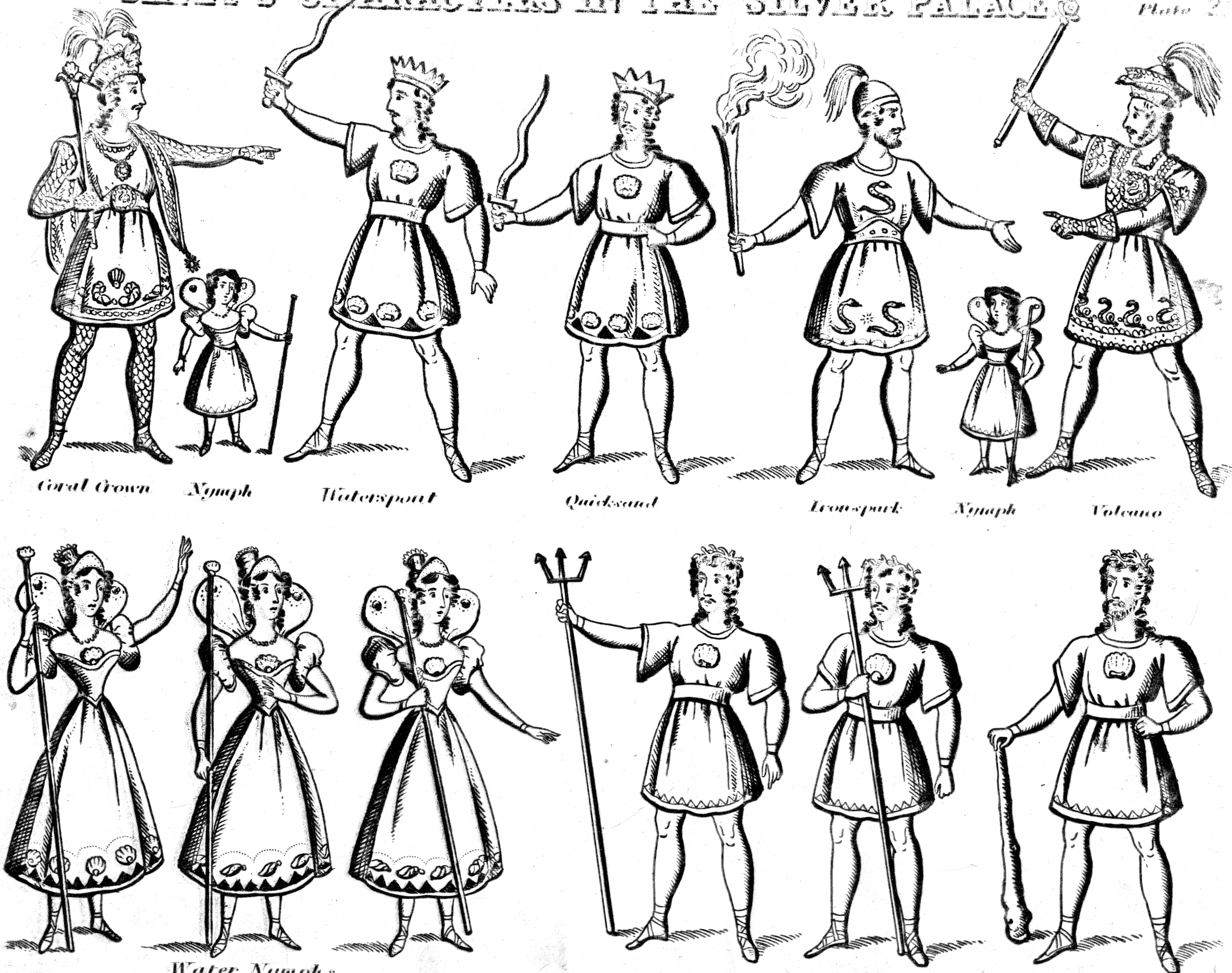
Coral Crown
Nymph
Waterspout
Quicksand
Ironspark
Nymph
Volcano
Water Nymphs
Tritons

Price Halfpenny

Pub. by M. & M. SKELT. 11, Swan St. Minories, London.

SKELT'S CHARACTERS IN THE SILVER PALACE. Plate 3

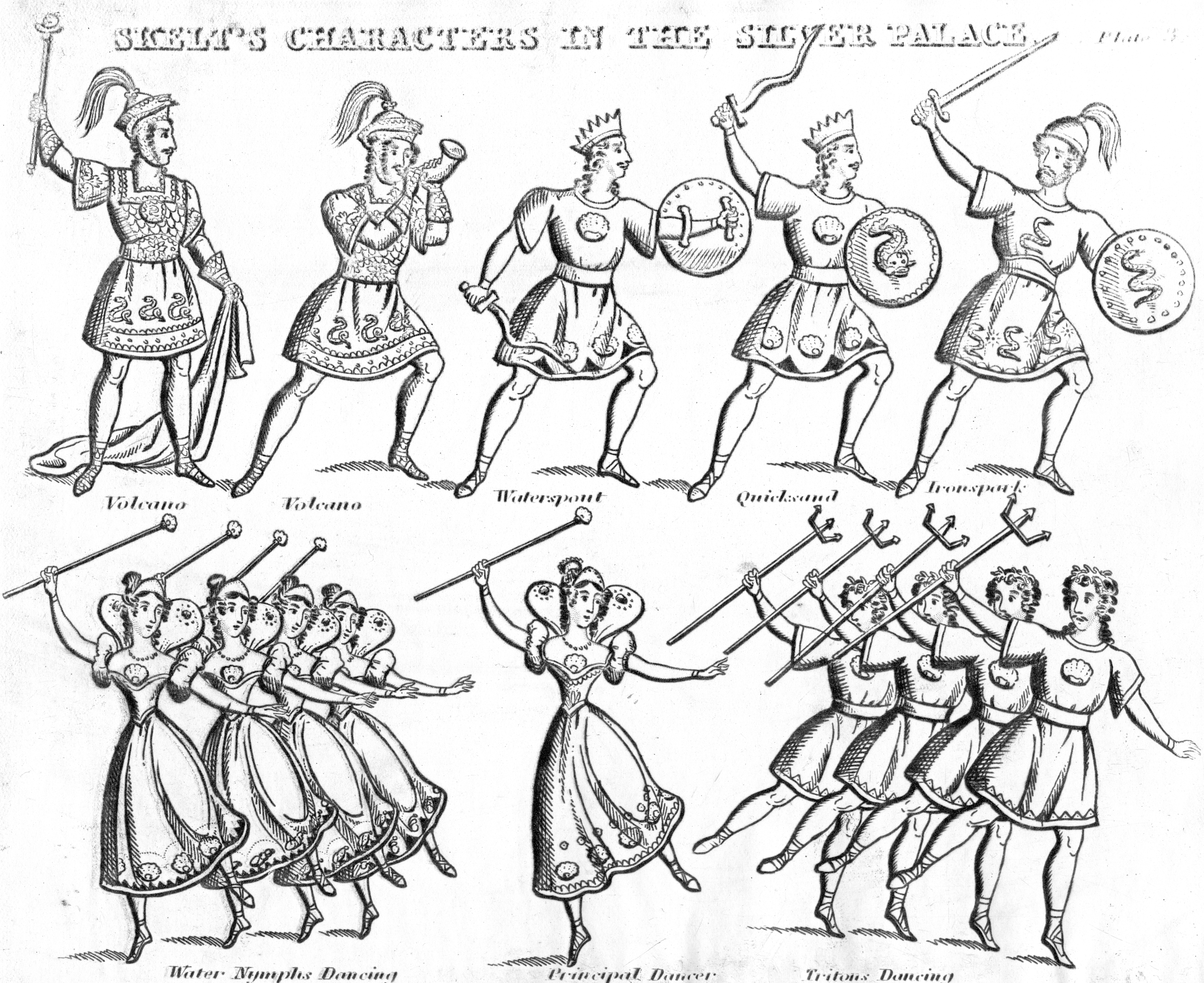
Volcano
Volcano
Waterspout
Quicksand
Ironspark
Water Nymphs Dancing
Principal Dancer
Tritons Dancing

Price Halfpenny.

Pub. by M. & M. SKELT, 11, Swan St. Minories, London.

SKELT'S CHARACTERS IN THE SILVER PALACE. Plate 4.

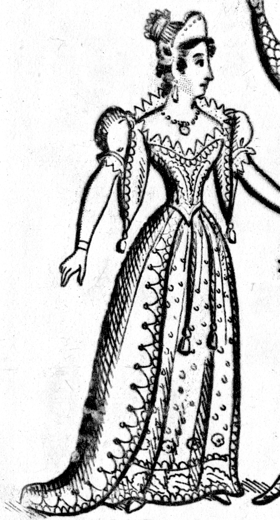
Lady Lumina

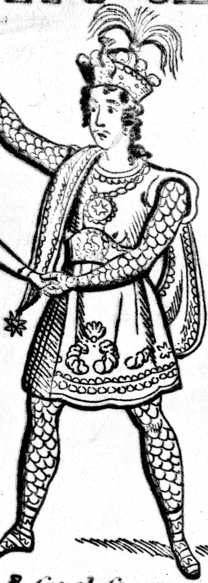
Coral Crown

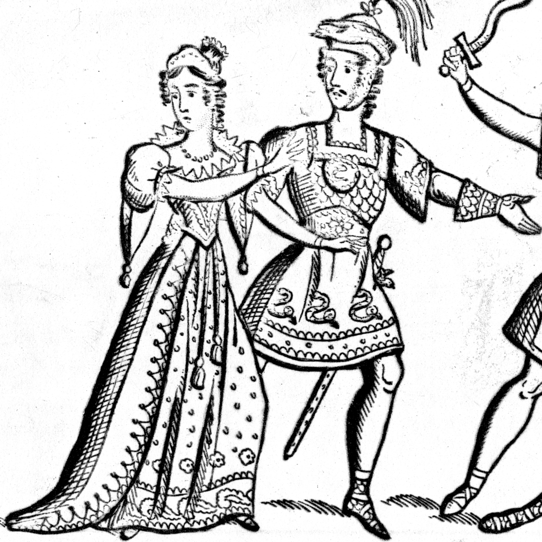
Lady Lumina & Volcano

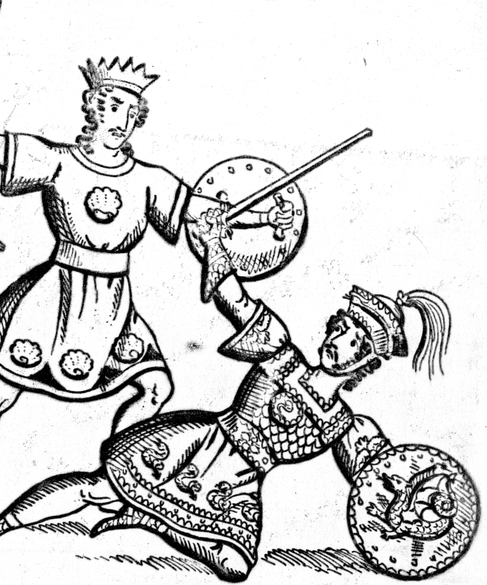
Waterspout & Volcano

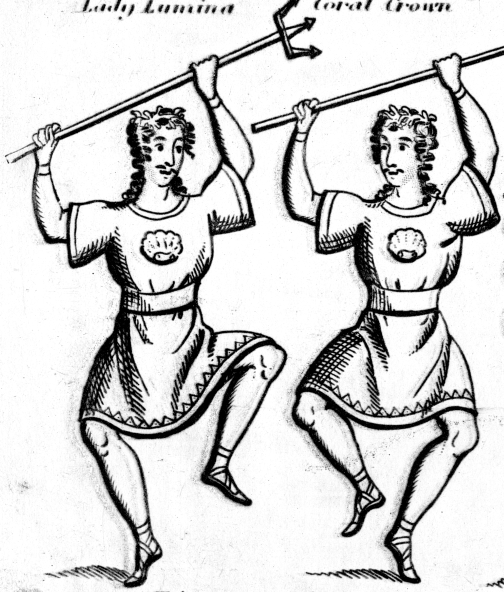
Tritons Comic Dance

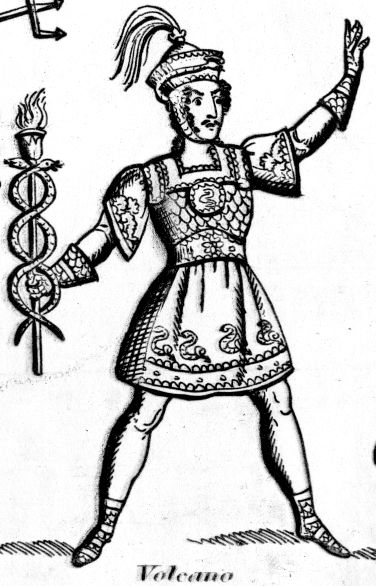
Volcano

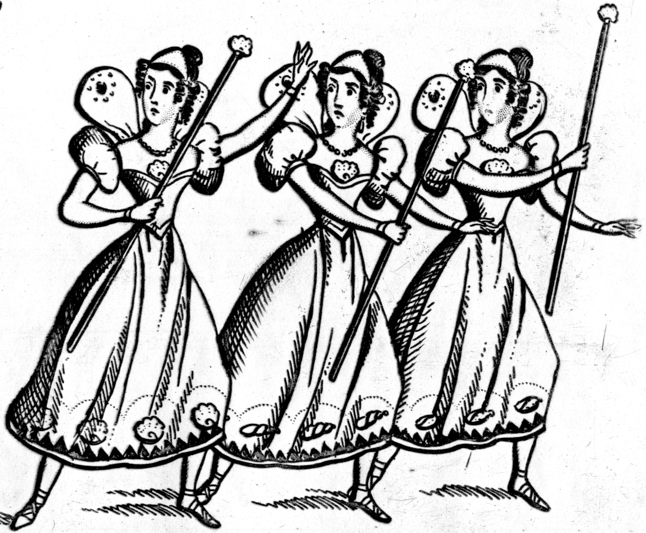
Water Nymphs alarmed at Volcano

Price Halfpenny.

Pub. by M. & M. SKELT. 11, Swan St. Minories, London.

SKELT'S CHARACTERS IN THE SILVER PALACE. *Plate 5*

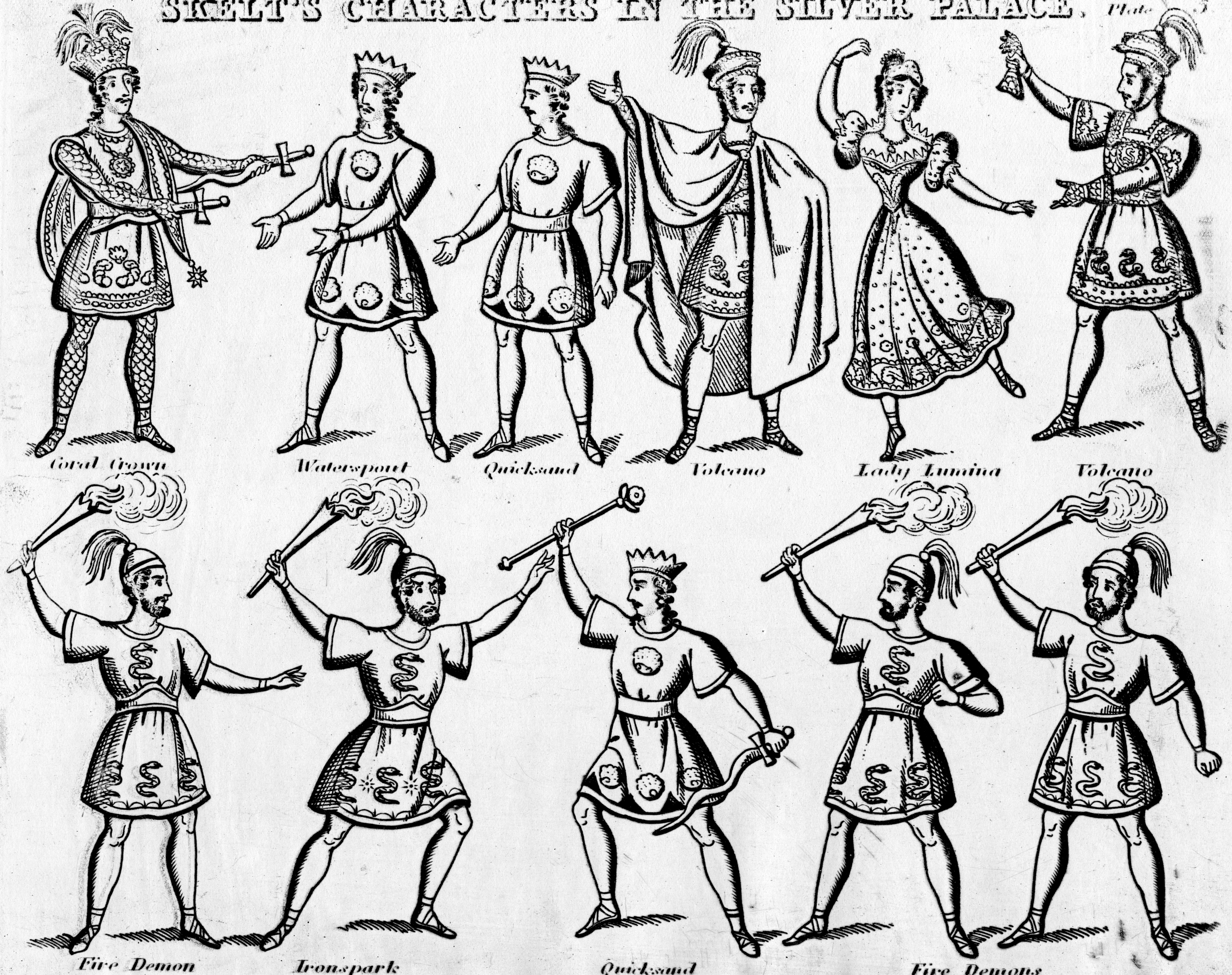
Coral Crown
Waterspout
Quicksand
Volcano
Lady Lumina
Volcano
Fire Demon
Ironspark
Quicksand
Fire Demons

Price Halfpenny.

Pub. by M. & M. SKELT, 11, Swan St. Minories, London.

SKELT'S CHARACTERS IN THE SILVER PALACE.

Plate 6.

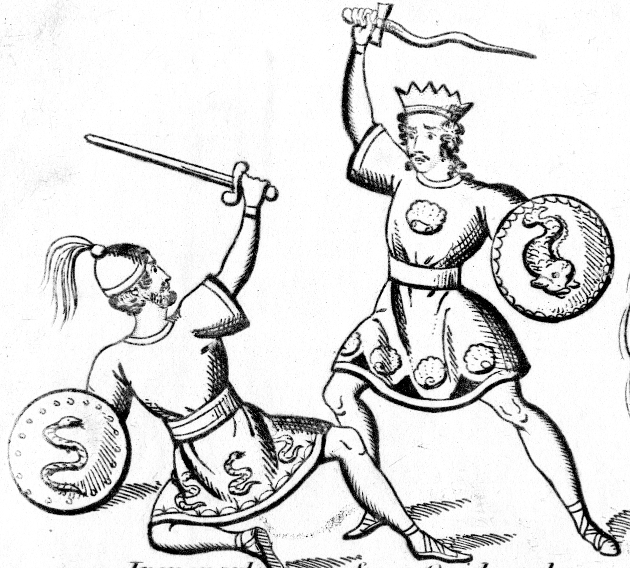

Ironspark & Quicksand

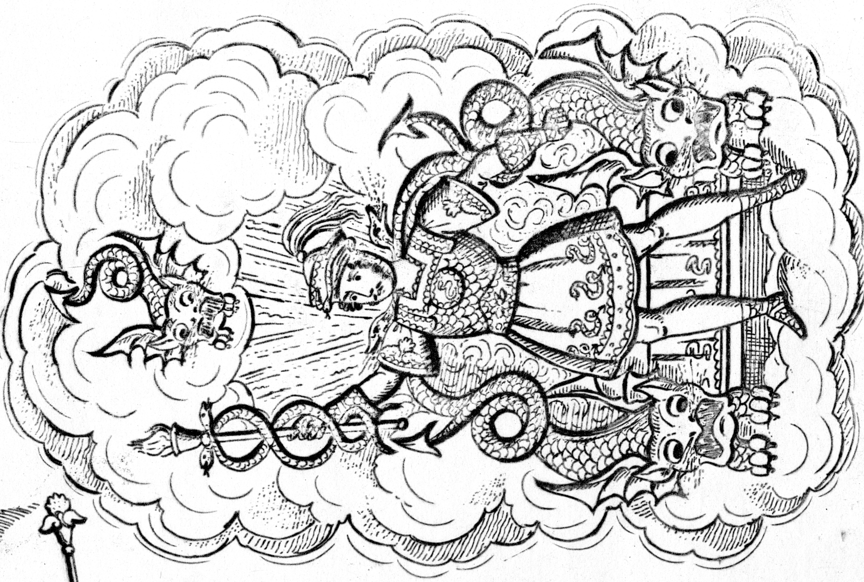

Volcano to descend from the Clouds.

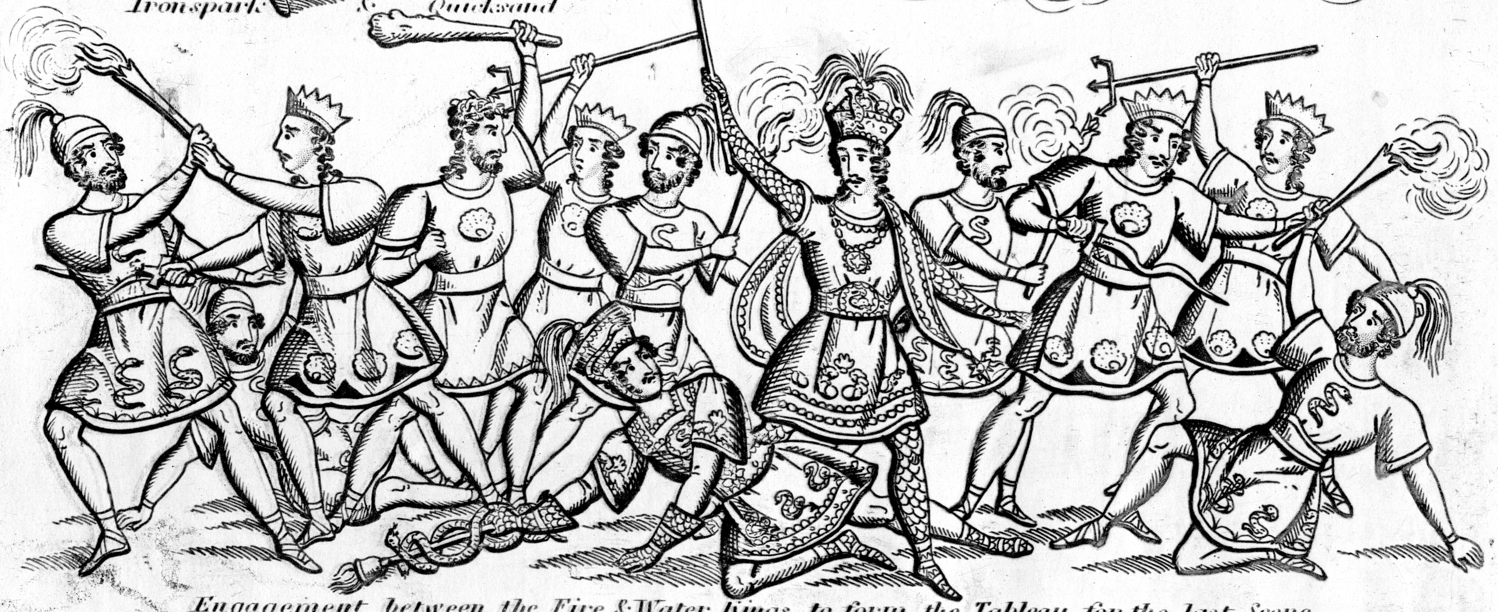

Engagement between the Fire & Water Kings, to form the Tableau for the last Scene.

Price Halfpenny.

Pub. by M. & M. SKELT. 11 Swan St. Minories, London.

Scene 1st

SKELT'S SCENES IN THE SILVER PALACE.

No. 1.

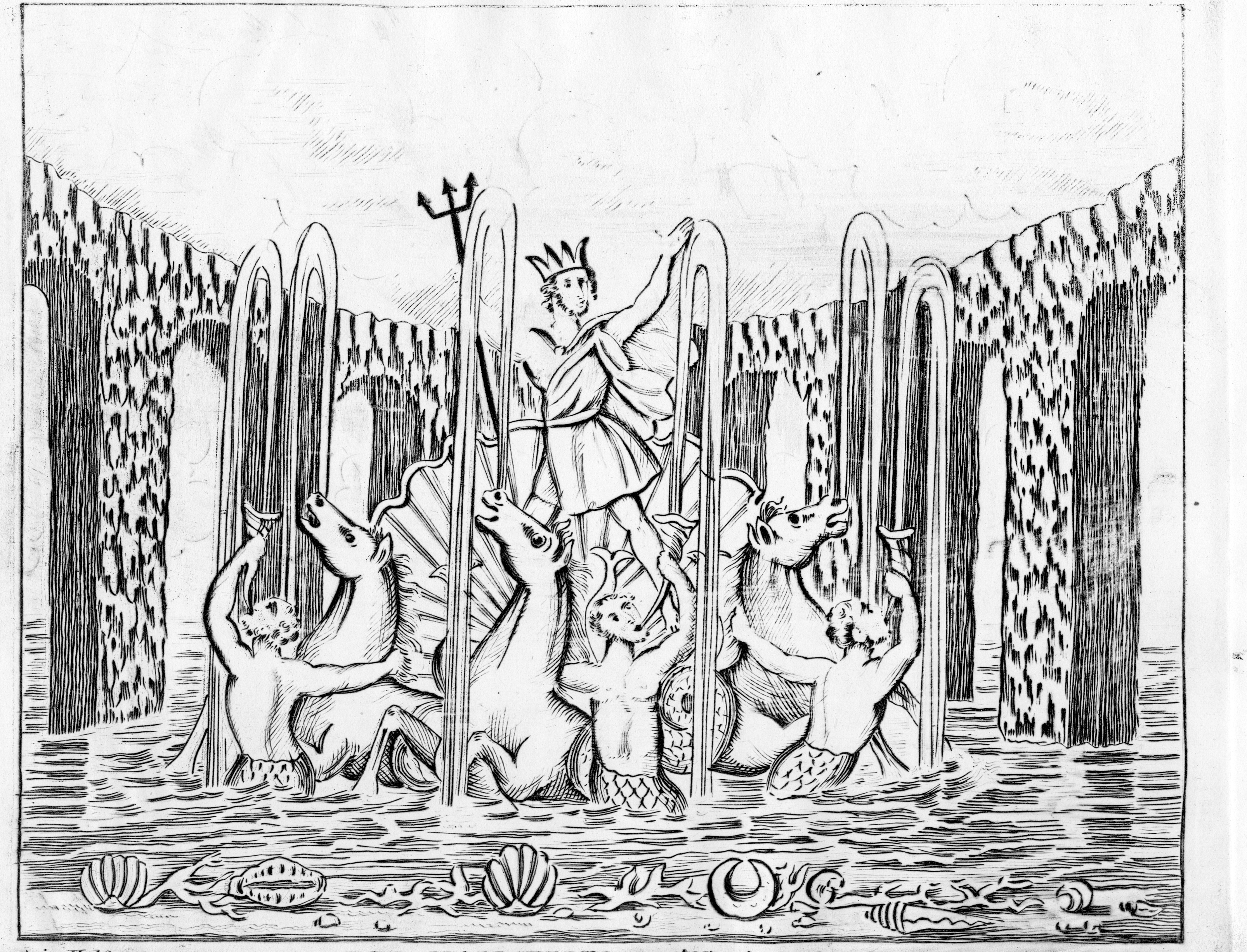

Price Halfpenny.

Pub. by M. & M. SKELT, 11, Swan St. Minories, London.

Scene 2nd **SKELT'S SCENES IN THE SILVER PALACE.** No. 2

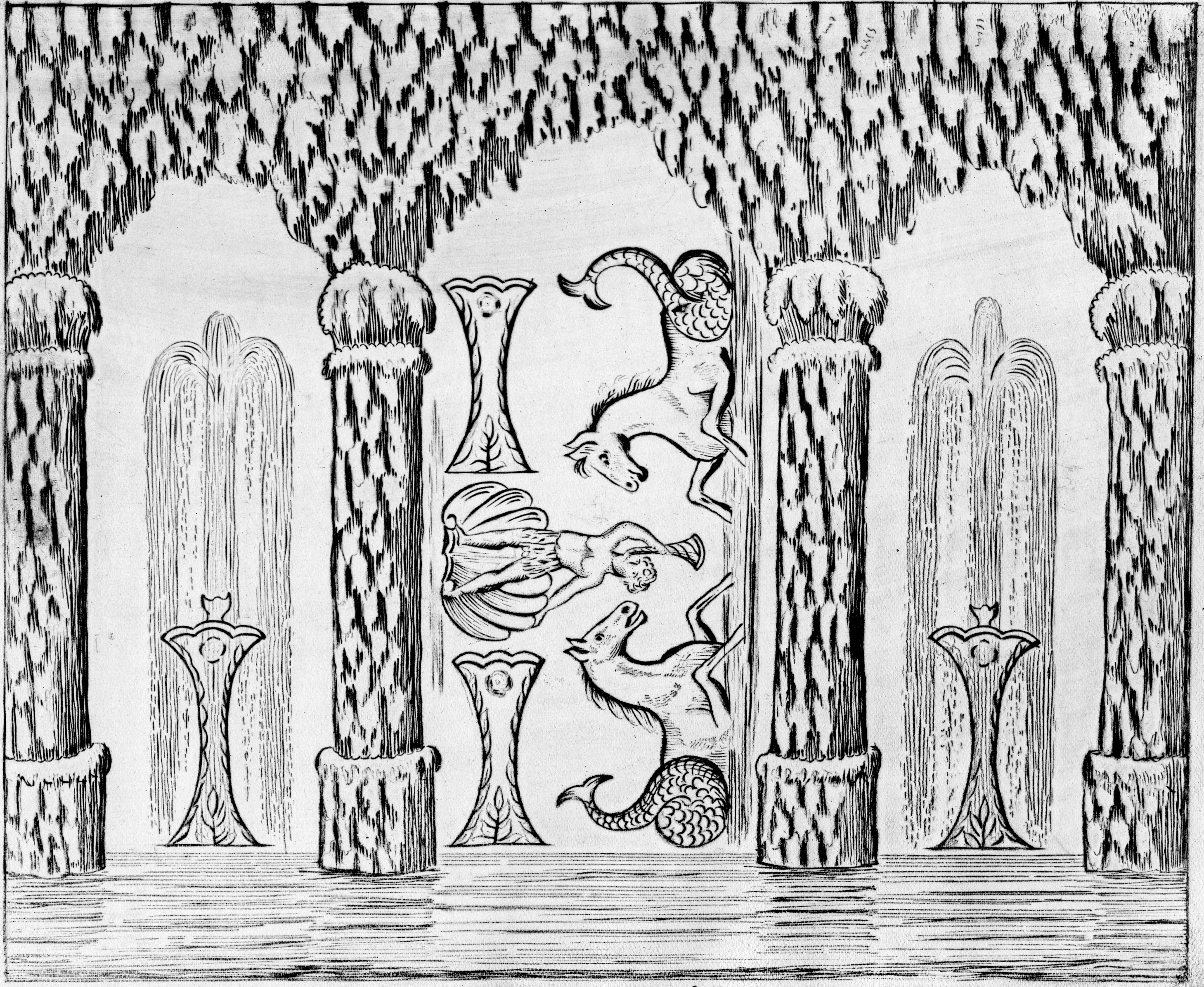

Price Halfpenny. *Pub. by M. & M. SKELT. 11, Swan St. Minories, London.*

Back of Scene 2nd **SKELT'S SCENES IN THE SILVER PALACE.** No. 3

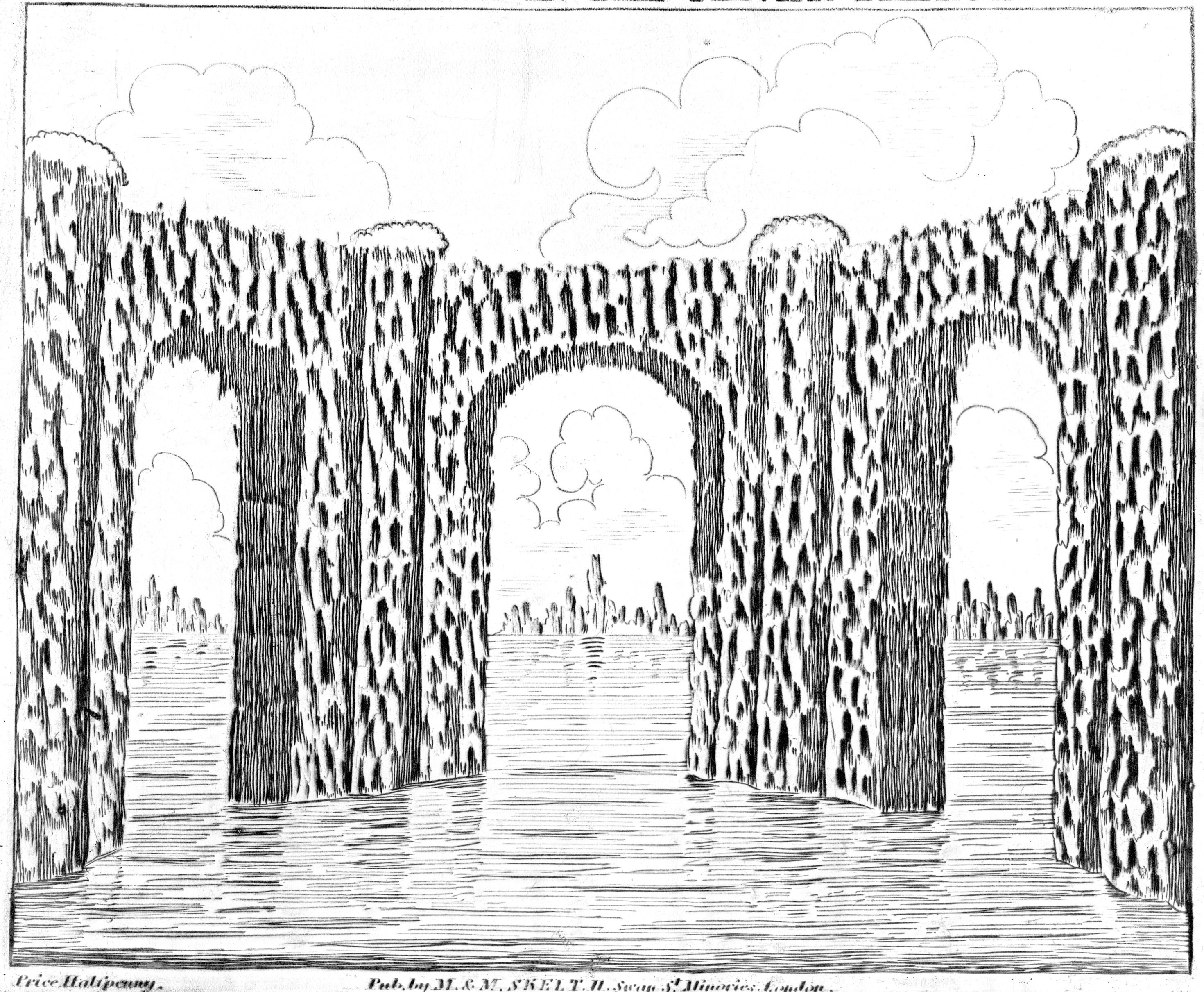

Price Halfpenny. *Pub. by M. & M. SKELT. 11. Swan St. Minories. London.*

Scene 3rd **SKELT'S SCENES IN THE SILVER PALACE.** No 4.

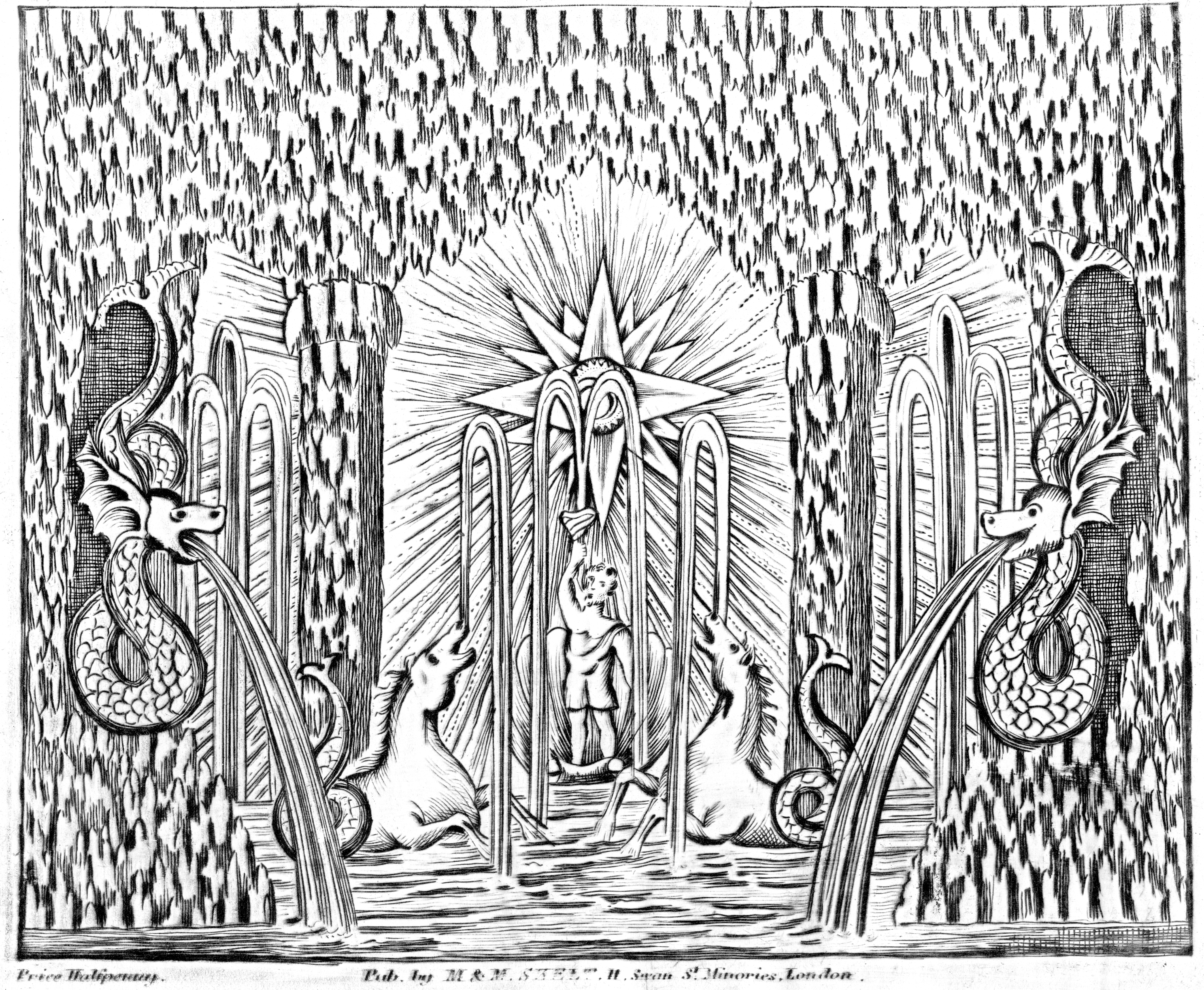

Price Halfpenny. Pub. by M & M. SKELT. 11. Swan St Minories, London.

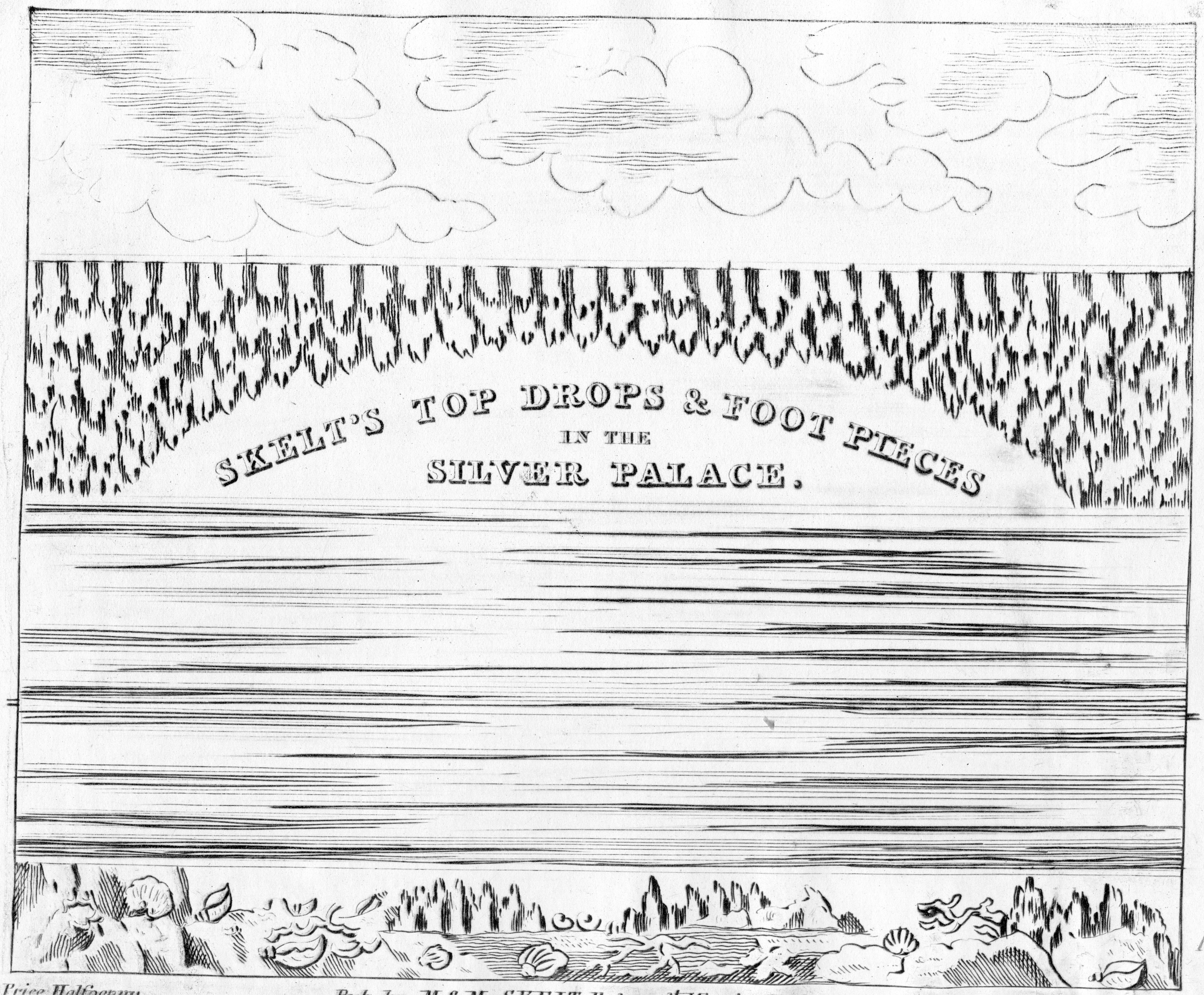
SKELT'S TOP DROPS & FOOT PIECES
IN THE
SILVER PALACE.

3

2

1

Price Halfpenny.

Pub. by M & M. SKELT, 11, Swan St. Minories, London.

SKELT'S SIDE WINGS IN THE SILVER PALACE.

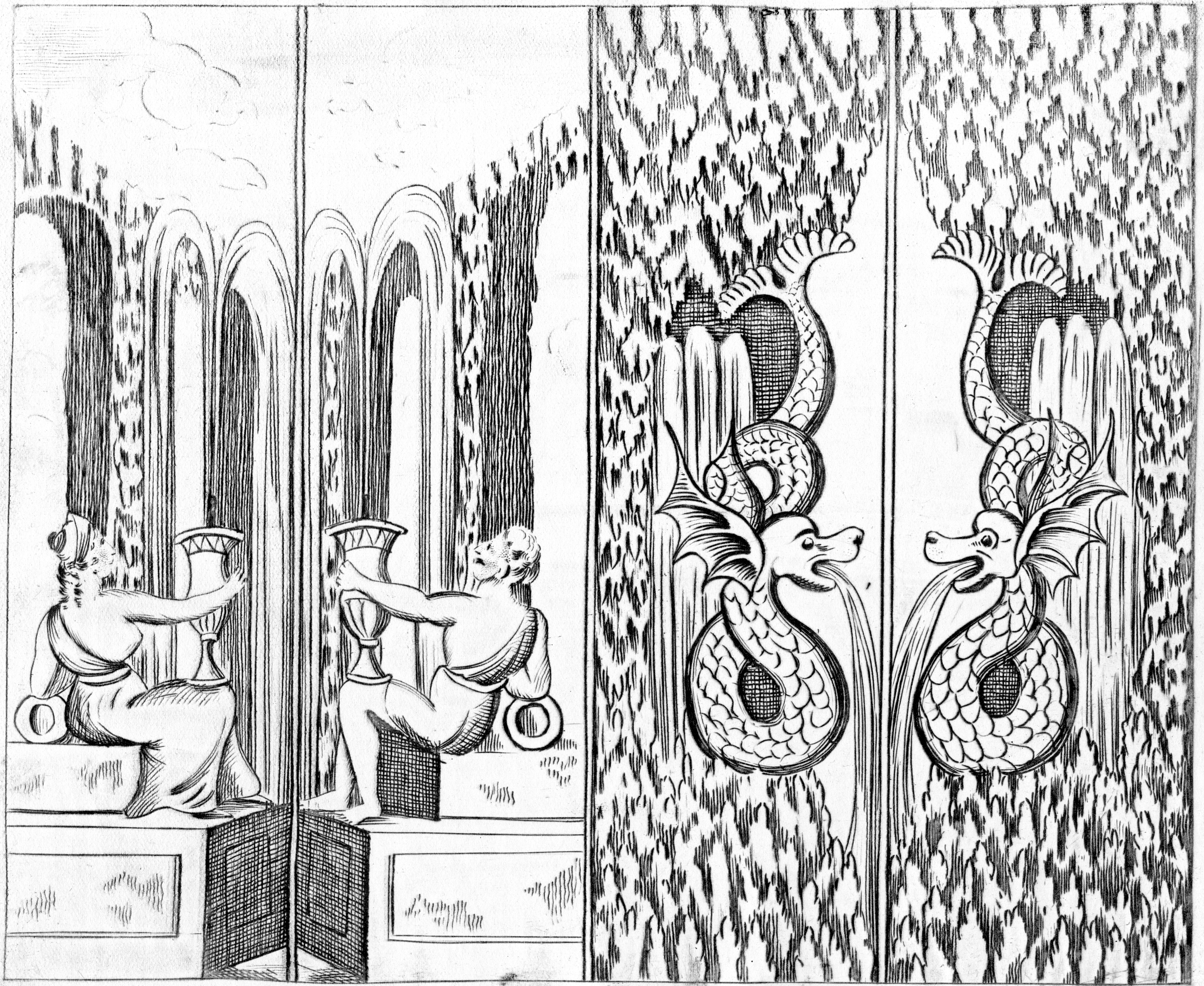

Price Halfpenny.

Pub. by M. & M. SKELT, 11, Swan St. Minories, London.